Pogo Standing Desk Converter

SKU: UPL141

Specifications

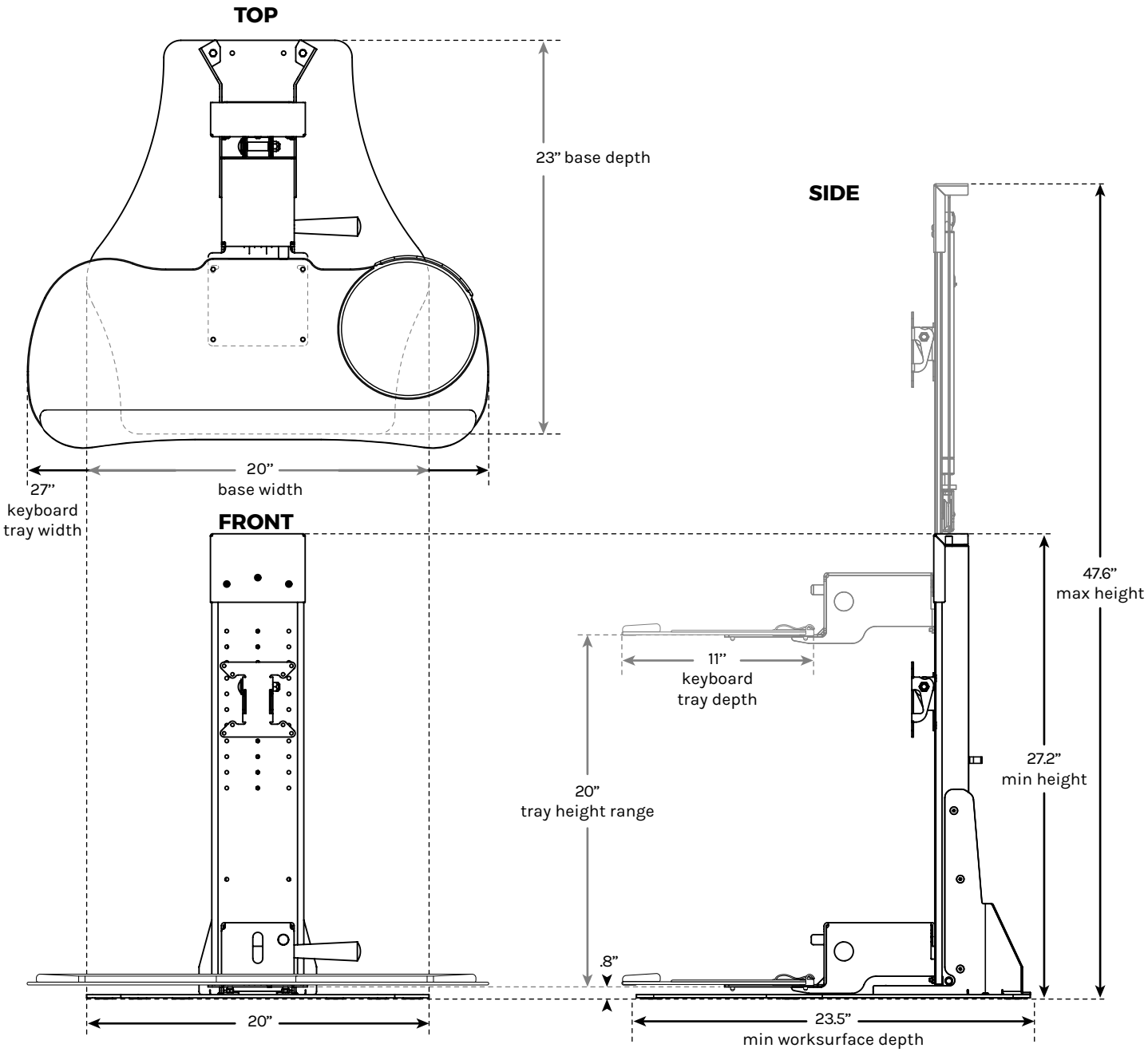

Unit Weight	65 lb
Weight Capacity	24 lb
VESA Compatibility	100x100mm and 75x75mm
Color	Black

For help with assembly, find our assembly instructions at xxxxx

For technical questions and support call **800-349-3839**, email **info@upliftdesk.com**, or visit our chat service at **upliftdesk.com**
Warranty: Most UPLIFT Desk products carry a 10-Year warranty (some carry a 5-Year or 1-Year warranty).
Visit https://upliftdesk.com/warranty for this particular product's warranty policy.